

## Blackberry

METRC Batch:  
METRC Sample:  
**Sample ID: 2404ENC4063\_1811**  
Strain: ALX0401  
Matrix: Ingestible  
Type: Soft Chew  
Batch#:

Collected: 04/26/2024  
Received: 04/26/2024  
Completed: 04/29/2024  
Sample Size: 3 units;

Distributor  
**Gummy Dojo**  
  
Lic. #  
5606 Corporate Ave,  
Cypress, CA, 90630

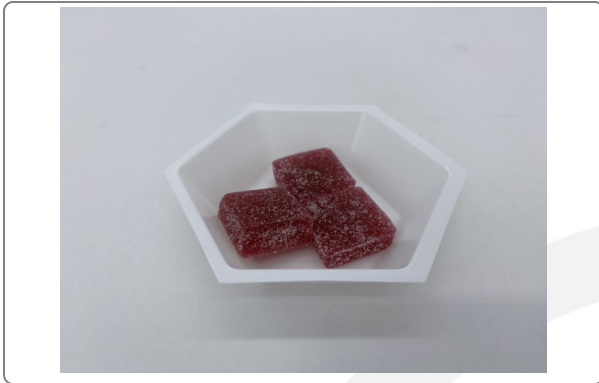

## Summary

Test	Date Tested	Instr. Method	Result
Batch			Pass
Cannabinoids	04/26/2024	LC-DAD	Complete

## Cannabinoids

Method: SOP EL-CANNABINOIDS

**11.21 mg/unit**

Total THC

**10.70 mg/unit**

Total CBD

**21.91 mg/unit**

Total Cannabinoids

Analytes	LOD	LOQ	Result	Result	Result
	mg/g	mg/g	%	mg/g	mg/unit
THCa	0.012	0.038	ND	ND	ND
Δ9-THC	0.013	0.040	0.229	2.29	11.21
Δ8-THC	0.015	0.044	ND	ND	ND
THCVa	0.014	0.043	ND	ND	ND
THCV	0.015	0.045	ND	ND	ND
CBDa	0.013	0.039	ND	ND	ND
CBD	0.013	0.038	0.218	2.18	10.70
CBN	0.012	0.036	ND	ND	ND
CBGa	0.014	0.043	ND	ND	ND
CBG	0.013	0.039	ND	ND	ND
CBCa	0.012	0.035	ND	ND	ND
CBC	0.014	0.041	ND	ND	ND
<b>Total THC</b>			<b>0.229</b>	<b>2.29</b>	<b>11.21</b>
<b>Total CBD</b>			<b>0.218</b>	<b>2.18</b>	<b>10.70</b>
<b>Total Cannabinoids</b>			<b>0.447</b>	<b>4.47</b>	<b>21.91</b>
<b>Sum of Cannabinoids</b>			<b>0.447</b>	<b>4.47</b>	<b>21.91</b>

1 Unit = 4.9g;

Total THC = THCa \* 0.877 + Δ9-THC + Δ8-THC; Total CBD = CBDa \* 0.877 + CBD; Total Cannabinoids = (cannabinoid acid forms \* 0.877) + cannabinoids; Sum of Cannabinoids = cannabinoid acid forms + cannabinoids; LOQ = Limit of Quantitation; LOD = Limit of Detection; NT = Not Tested; ND = Not Detected. The reported result is based on a sample weight with the applicable moisture content for that sample. Foreign Material Method: SOP EL-FOREIGN; Moisture and Water Activity Method: SOP EL-WATER



*Kevin Nolan*

Kevin Nolan  
Laboratory Director | 04/29/2024

