



Sample Pineapple Blat 750mg Syrup

| | | | | | |
|-----------------------------|--|-------------------------|--------------|---------------------------|--------------|
| Lab ID: | BBL_9952 | Matrix: | Beverage | Analyses Executed: | CAN |
| Company: | Habit Crafted | Lot ID: | LOT 040826PB | Reported: | 17 Apr, 2026 |
| Phone: | 760-815-2394 | Received: | 10 Apr, 2026 | | |
| Address: | 611 Magic Mile St STE205 Arlington, TX 76011 License #1327 | | | | |
| Email: | marcus.habitcrafted@gmail.com | Collection Date: | 08 Apr, 2026 | License Number : | |
| COA Expiration Date: | | | | | |

Lab Notes: Results reported for sample as received. THCP, HHCP, HHCO, D8-iso-THC, D8-THCV and D10-THC are not A2LA accredited.

Cannabinoid Profile Analysis

Analyzed 10 Apr, 2026 | Instrument HPLC-PDA | Method TM-101
 Uncertainty Measurement at 95% confidence level is 10%, k=2

| Analyte | LOD (ppm) | LOQ (ppm) | Result % | Result (mg/g) | mg/ml | mg/serving |
|---------------------------------------|-----------|-----------|----------|---------------|--------|------------|
| Cannabidivarinic acid (CBDVa) | 0.030 | 0.080 | ND | ND | ND | ND |
| Cannabidivarin (CBDV) | 0.050 | 0.150 | ND | ND | ND | ND |
| Cannabidiolic acid (CBDa) | 0.040 | 0.110 | ND | ND | ND | ND |
| Cannabigerolic acid (CBGa) | 0.040 | 0.120 | ND | ND | ND | ND |
| Cannabigerol (CBG) | 0.080 | 0.230 | ND | ND | ND | ND |
| Cannabidiol (CBD) | 0.060 | 0.190 | 0.0097 | 0.097 | 0.1359 | 33.975 |
| Tetrahydrocannabivarin (THCV) | 0.080 | 0.240 | ND | ND | ND | ND |
| D8-Tetrahydrocannabivarin (D8-THCV) | 0.200 | 0.600 | ND | ND | ND | ND |
| Tetrahydrocannabivarinic acid (THCVa) | 0.050 | 0.160 | ND | ND | ND | ND |
| Cannabinol (CBN) | 0.040 | 0.120 | ND | ND | ND | ND |
| Cannabinolic acid (CBNa) | 0.080 | 0.250 | ND | ND | ND | ND |
| Exo-Tetrahydrocannabinol (exo-THC) | 0.120 | 0.360 | ND | ND | ND | ND |
| D9-Tetrahydrocannabinol (D9-THC) | 0.120 | 0.360 | 0.203 | 2.03 | 2.845 | 711.25 |
| D8-Tetrahydrocannabinol (D8-THC) | 0.140 | 0.430 | 0.0064 | 0.064 | 0.0897 | 22.425 |
| Cannabicyclol (CBL) | 0.210 | 0.640 | ND | ND | ND | ND |
| D9-Tetrahydrocannabinolic acid (THCa) | 0.130 | 0.400 | ND | ND | ND | ND |
| Cannabichromene (CBC) | 0.090 | 0.280 | ND | ND | ND | ND |
| Cannabichromenic acid (CBCa) | 0.350 | 1.060 | ND | ND | ND | ND |
| Total THC (THCa * 0.877 + THC) | | | 0.203 | 2.03 | | |
| Total CBD (CBDa * 0.877 + CBD) | | | 0.0097 | 0.097 | | |
| Total CBG (CBGa * 0.877 + CBG) | | | ND | ND | | |
| Total Cannabinoids | | | 0.2191 | 2.191 | 3.0706 | 767.65 |

Volume: 250.0000 ml, Density: 1.4015

Sample Photography

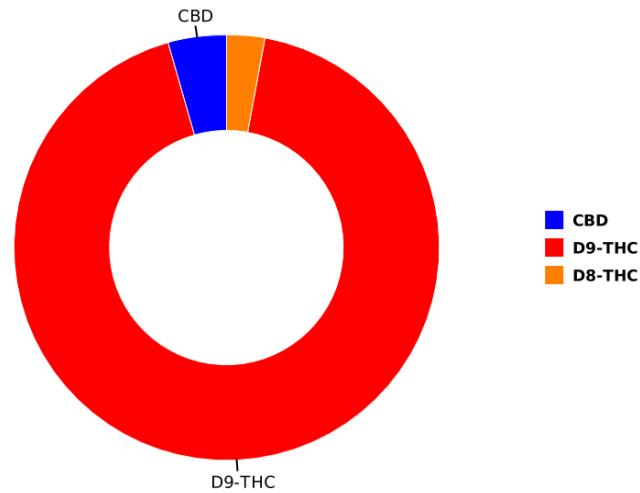
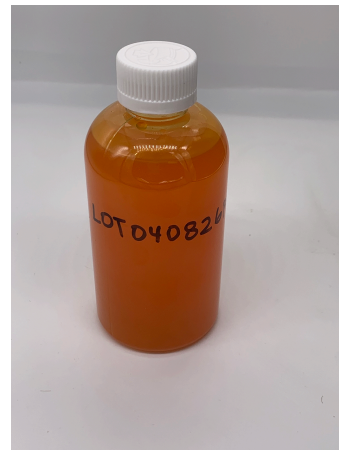

NR Not Reportable
 ND Not Detected
 N/A Not Applicable
 NT Not Tested
 LOD Limit of Detection
 LOQ Limit of Quantification
 <LOQ Detected
 >ULOL Above upper limit of linearity
 CFU/g Colony Forming Units per 1 gram
 TNTC Too Numerous to Count



Scan the QR code to verify authenticity.

Authorized Signature

Think Ngo

Think Ngo
 Laboratory Director
 17 Apr, 2026 12:38:58 PM



FVI - Filth & Foreign Matter Inspection Analysis

Analyzed 10 Apr, 2026 | Instrument Microscope | Method TM-108

| Analyte Name | Result |
|--|----------|
| > 1/4 of the total sample area covered by sand soil cinders or dirt | Negative |
| > 1/4 of the total sample area covered by mold | Negative |
| > 1 insect fragment 1 hair or 1 count mammalian excreta per 3g | Negative |
| > 1/4 of the total sample area covered by an imbedded foreign material | Negative |

HME - Heavy Metals Detection Analysis

Analyzed 10 Apr, 2026 | Instrument ICP-MS | Method TM-105
 Analysis Comment: Result '0' implies detection less than LOQ.

| Analyte | LOD (ppb) | LOQ (ppb) | Result ug/g | Flag | Limit ug/g |
|--------------|-----------|-----------|-------------|------|------------|
| Arsenic (As) | 0.005 | 0.015 | ND | | |
| Cadmium (Cd) | 0.005 | 0.016 | ND | | |
| Mercury (Hg) | 0.004 | 0.013 | ND | | |
| Lead (Pb) | 0.075 | 0.224 | ND | | |

MIB - Microbial Testing Analysis

Analyzed 10 Apr, 2026 | Instrument PCR/ Plating | Method TM-109

| Analyte | Limit (CFU/g) | Result CFU/g | Flag |
|--|---------------|--------------|------|
| Salmonella SPP | | Neg | |
| Total Yeast & Mold | | <10 | |
| Aspergillus fumigatus | | Neg | |
| Aspergillus flavus | | Neg | |
| Aspergillus niger | | Neg | |
| Aspergillus terreus | | Neg | |
| Shiga toxin-producing Escherichia Coli | | Neg | |
| Total Aerobic Count | | <10 | |
| BTGN | | Neg | |

MTO - Mycotoxin Testing Analysis

Analyzed 10 Apr, 2026 | Instrument LCMS-MS | Method Subcontracted

| Analyte | LOD (ppb) | LOQ (ppb) | Result ug/kg (ppb) | Flag | Limit ug/kg |
|------------------|-----------|-----------|--------------------|------|-------------|
| Mycotoxin B1 | 0.000 | 0.010 | N D | | |
| Mycotoxin B2 | 0.010 | 0.030 | N D | | |
| Mycotoxin G1 | 0.010 | 0.020 | N D | | |
| Mycotoxin G2 | 0.010 | 0.040 | N D | | |
| Ochratoxin A | 0.020 | 0.060 | N D | | |
| Total Mycotoxins | | | N D | | |

NR Not Reportable
 ND Not Detected
 N/A Not Applicable
 NT Not Tested
 LOD Limit of Detection
 LOQ Limit of Quantification
 <LOQ Detected
 >ULOL Above upper limit of linearity
 CFU/g Colony Forming Units per 1 gram
 TNTC Too Numerous to Count



Scan the QR code to verify authenticity.

Authorized Signature

Thinh Ngo

Thinh Ngo
 Laboratory Director
 17 Apr, 2026 12:38:58 PM



PES - Pesticides Screening Analysis

Analyzed 10 Apr, 2026 | Instrument LCMS-MS | Method Subcontracted

| Analytes | LOD (ppb) | LOQ (ppb) | Result ug/g | Flag | Limit ug/g |
|---------------------|-----------|-----------|-------------|------|------------|
| Abamectin | 0.110 | 0.330 | N D | | |
| Acephate | 0.230 | 0.700 | N D | | |
| Acequinocyl | 0.110 | 0.320 | N D | | |
| Acetamiprid | 0.020 | 0.050 | N D | | |
| Aldicarb | 0.020 | 0.050 | N D | | |
| Azoxystrobin | 0.020 | 0.060 | N D | | |
| Bifenazate | 0.010 | 0.030 | N D | | |
| Bifenthrin | 0.020 | 0.060 | N D | | |
| Boscalid | 0.060 | 0.170 | N D | | |
| Captan | 3.096 | 9.383 | N D | | |
| Carbaryl | 0.010 | 0.040 | N D | | |
| Carbofuran | 0.010 | 0.020 | N D | | |
| Chlorantraniliprole | 0.010 | 0.030 | N D | | |
| Chlorpyrifos | 0.010 | 0.030 | N D | | |
| Clofentezine | 0.010 | 0.040 | N D | | |
| Coumaphos | 0.040 | 0.120 | N D | | |
| Cyfluthrin | 2.320 | 7.020 | N D | | |
| Cypermethrin | 0.370 | 1.130 | N D | | |
| Daminozide | 0.550 | 1.650 | N D | | |
| Dichlorvos | 0.050 | 0.140 | N D | | |
| Dimethoate | 0.010 | 0.020 | N D | | |
| Dimethomorph | 0.010 | 0.030 | N D | | |
| Ethoprophos | 0.020 | 0.050 | N D | | |
| Etofenprox | 0.010 | 0.040 | N D | | |
| Etoxazole | 0.010 | 0.020 | N D | | |
| Fenhexamid | 0.040 | 0.140 | N D | | |
| Fenoxycarb | 0.020 | 0.060 | N D | | |
| Fenpyroximate | 0.010 | 0.040 | N D | | |
| Fipronil | 0.010 | 0.040 | N D | | |
| Fludioxinil | 0.020 | 0.050 | N D | | |
| Fonicamid | 0.010 | 0.030 | N D | | |
| Hexythiazox | 0.010 | 0.020 | N D | | |
| Imazalil | 0.060 | 0.170 | N D | | |
| Imidacloprid | 0.040 | 0.110 | N D | | |
| Kresoxim-methyl | 0.020 | 0.050 | N D | | |
| Malathion | 0.010 | 0.030 | N D | | |
| Metalaxyl | 0.010 | 0.020 | N D | | |
| Methiocarb | 0.010 | 0.030 | N D | | |
| Methomyl | 0.020 | 0.050 | N D | | |
| Mevinphos | 0.060 | 0.180 | N D | | |
| Myclobutanil | 1.190 | 3.610 | N D | | |
| Naled | 0.030 | 0.080 | N D | | |
| Oxamyl | 0.020 | 0.050 | N D | | |
| Paclobutrazole | 0.020 | 0.060 | N D | | |

NR Not Reportable
 ND Not Detected
 N/A Not Applicable
 NT Not Tested
 LOD Limit of Detection
 LOQ Limit of Quantification
 <LOQ Detected
 >ULOL Above upper limit of linearity
 CFU/g Colony Forming Units per 1 gram
 TNTC Too Numerous to Count



Scan the QR code to verify authenticity.

Authorized Signature

Think Ngo

Think Ngo
 Laboratory Director
 17 Apr, 2026 12:38:58 PM

Bluebonnet Labs Certificate of Analysis

2567 Valley View Ln, Dallas, TX 75234, United States | TX Registration #: TL2020031

DEA #: RP0607436 | ISO/IEC 17025:2017 Certificate #: 6400.01



Bluebonnet Labs

| Analytes | LOD (ppb) | LOQ (ppb) | Result ug/g | Flag | Limit ug/g |
|-------------------------|-----------|-----------|-------------|------|------------|
| Permethrin | 0.080 | 0.260 | N D | | |
| Phosmet | 0.010 | 0.030 | N D | | |
| Piperonyl butoxide | 0.010 | 0.040 | N D | | |
| Prallethrin | 0.100 | 0.300 | N D | | |
| Propiconazole | 0.070 | 0.220 | N D | | |
| Propoxur | 0.010 | 0.030 | N D | | |
| Pyrethrin-I | 0.020 | 0.060 | N D | | |
| Pyridaben | 0.010 | 0.020 | N D | | |
| Spinetoram | 0.230 | 0.690 | N D | | |
| Spinosyn A | 0.010 | 0.020 | N D | | |
| Spinosyn D | 0.000 | 0.010 | N D | | |
| Spiromesifen | 0.050 | 0.140 | N D | | |
| Spirotetramat | 0.010 | 0.030 | N D | | |
| Spiroxamine | 0.010 | 0.030 | N D | | |
| Tebuconazole | 0.010 | 0.030 | N D | | |
| Thiachloprid | 0.010 | 0.030 | N D | | |
| Methyl parathion | 0.050 | 0.140 | N D | | |
| Thiamethoxam | 0.010 | 0.040 | N D | | |
| Diazinon | 0.010 | 0.040 | N D | | |
| Chlordane | 0.740 | 2.250 | N D | | |
| Trifloxystrobin | 0.010 | 0.030 | N D | | |
| Chlorfenapyr | 0.830 | 2.530 | N D | | |
| Pentachloronitrobenzene | 0.060 | 0.170 | N D | | |
| Chloromequat Chloride | 2.050 | 4.530 | N D | | |

NR Not Reportable
 ND Not Detected
 N/A Not Applicable
 NT Not Tested
 LOD Limit of Detection
 LOQ Limit of Quantification
 <LOQ Detected
 >ULOL Above upper limit of linearity
 CFU/g Colony Forming Units per 1 gram
 TNTC Too Numerous to Count



Scan the QR code to verify authenticity.

Authorized Signature

Think Ngo

Think Ngo
 Laboratory Director
 17 Apr, 2026 12:38:58 PM

*This report shall not be reproduced except in full, without the written approval of the lab. This report is for informational purposes only and should not be used to diagnose, treat or prevent any disease. Results are only for samples and batches indicated. Results are reported on an "as received" basis, unless indicated otherwise.
 All required LQC (Laboratory Quality Control) samples were included in the performance of these analyses and met the acceptance criteria for ISO/IEC Regulations.



RES – Residual Solvent Analysis

Analyzed 10 Apr, 2026 | Instrument HS-GC/MS | Method TM-106

| Analyte | LOD (ppm) | LOQ (ppm) | Result (ppm) | Flag | Limit ug/g |
|--------------------|-----------|-----------|--------------|------|------------|
| Propane | 0.470 | 1.410 | N D | | |
| Butane | 0.200 | 0.610 | N D | | |
| Methanol | 0.070 | 0.230 | N D | | |
| Ethylene Oxide | 0.010 | 0.040 | N D | | |
| Pentane | 0.130 | 0.410 | N D | | |
| Ethanol | 0.130 | 0.380 | 93.41 | | |
| Ethyl ether | 0.020 | 0.070 | N D | | |
| Acetone | 0.060 | 0.180 | N D | | |
| Isopropyl alcohol | 0.030 | 0.090 | N D | | |
| Acetonitrile | 0.020 | 0.060 | N D | | |
| Methylene chloride | 0.010 | 0.020 | N D | | |
| Hexane | 0.030 | 0.080 | N D | | |
| Ethyl acetate | 0.030 | 0.080 | N D | | |
| Chloroform | 0.010 | 0.030 | N D | | |
| Benzene | 0.010 | 0.030 | N D | | |
| 1,2-Dichloroethane | 0.010 | 0.030 | N D | | |
| Heptane | 0.020 | 0.060 | N D | | |
| Trichloroethene | 0.010 | 0.030 | N D | | |
| Toluene | 0.010 | 0.020 | N D | | |
| Isobutane | 3.900 | 11.820 | N D | | |
| Ethyl benzene | 1.700 | 5.160 | N D | | |
| m,p-Xylenes | 0.010 | 0.030 | N D | | |
| o-Xylene | 0.010 | 0.020 | N D | | |
| 1,1-Dichloroethene | 0.010 | 0.030 | N D | | |

NR Not Reportable
 ND Not Detected
 N/A Not Applicable
 NT Not Tested
 LOD Limit of Detection
 LOQ Limit of Quantification
 <LOQ Detected
 >ULOL Above upper limit of linearity
 CFU/g Colony Forming Units per 1 gram
 TNTC Too Numerous to Count



Scan the QR code to verify authenticity.

Authorized Signature

Thinh Ngo

Thinh Ngo
 Laboratory Director
 17 Apr, 2026 12:38:58 PM